

Questionnaire

Company: _____ **Contact person:** _____

Construction site: _____

Tel.: _____

Fax.: _____

E-Mail: _____

1. Dimension:

trench depth T [m]

shoring width b [m]

shoring width inside bc [m]

pipe diameter [mm]
DN

pipe length [m]

pipe culvert height hc [m]

2. Construct:

yes no

distance building to trench [m]:

number of level:

foundation depth [m]:

3. Traffic conditions:

3.1 trucks
 yes no

total weight [t]:

distance truck to trench [m]:

crane
 yes no

distance crane to trench [m]:

dimension of outrigger (m):

axis-centre distance of outrigger [m]:

3.2 rail traffic
 yes no

type of rail traffic:

axis-centre distance from trench [m]:

4. General details:

4.1 possible to scarp yes no height of ground water table

4.2 head shoring required yes no

4.3 crossing pipes yes no

5. Information on soil / Geological survey:

yes no (please send geological survey or information on soil)

6. Miscellaneous:



Shoring systems - Site road systems - Associated products

ThyssenKrupp Bauservice GmbH
Ottostraße 30
41836 Hückelhoven, Germany
Telefon: +49 2433 453-0
Telefax: +49 2433 453-100
E-mail: office@es-verbau.com
Internet: www.thyssenkruppbauservice.com

Geschäftsführung: Jens Günther, Ralf Maywald, Rainer Rix
Sitz der Gesellschaft: Hückelhoven, Amtsgericht Mönchengladbach HRB 8298
USt-ID-Nr.: DE 122 386 153
Bankverbindung: Dresdner Bank Heinsberg (BLZ 390 800 05) 301 012 000
Swift-BIC: DRES DE FF 399
IBAN: DE 72390800050301012000
Steuer-Nummer.: 112/5795/0899



Original - Since 1949

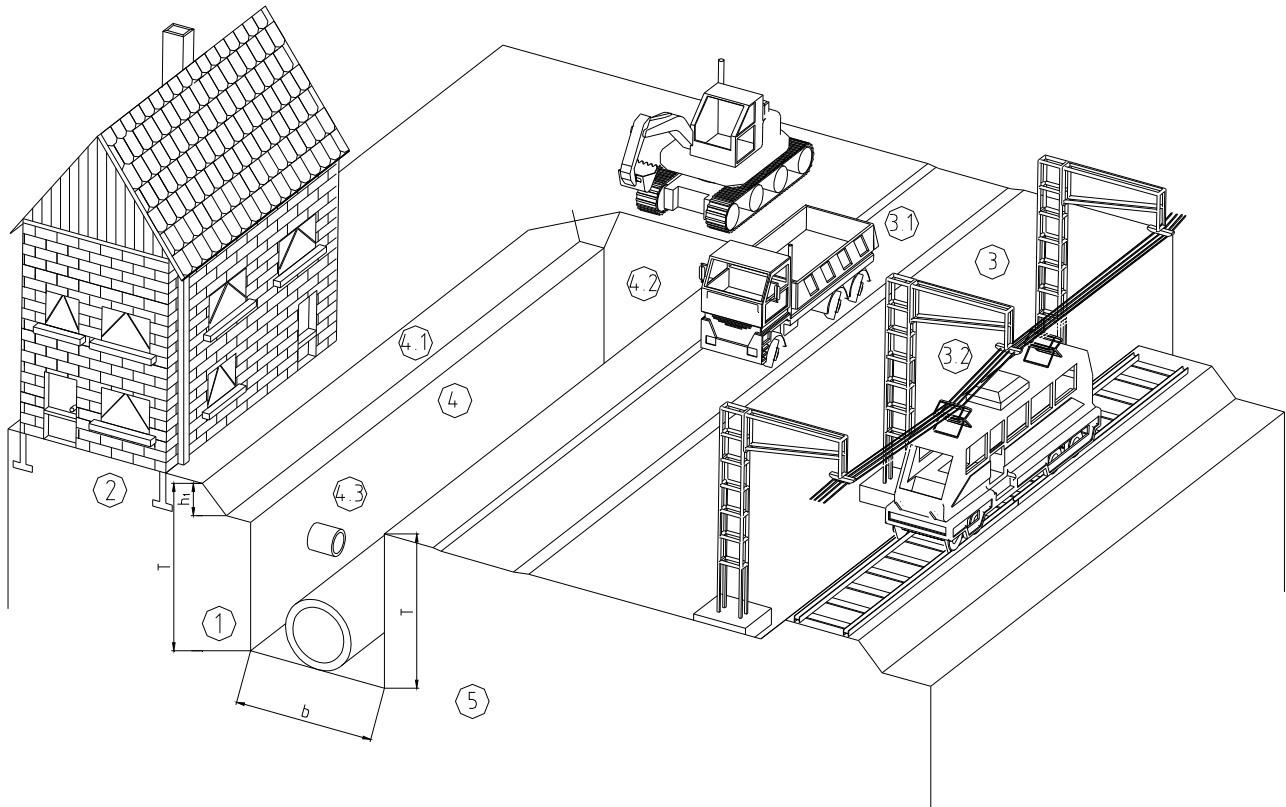

7. Skizze



Shoring systems - Site road systems - Associated products

ThyssenKrupp Bauservice GmbH
 Ottostraße 30
 41836 Hückelhoven, Germany
 Telefon: +49 2433 453-0
 Telefax: +49 2433 453-100
 E-mail: office@es-verbau.com
 Internet: www.thyssenkruppbauservice.com

Geschäftsführung: Jens Günther, Ralf Maywald, Rainer Rix
 Sitz der Gesellschaft: Hückelhoven, Amtsgericht Mönchengladbach HRB 8298
 USt-ID-Nr.: DE 122 386 153
 Bankverbindung: Dresdner Bank Heinsberg (BLZ 390 800 05) 301 012 000
 Swift-BIC: DRES DE FF 399
 IBAN: DE 72390800050301012000
 Steuer-Nummer.: 112/5795/0899



Original - Since 1949